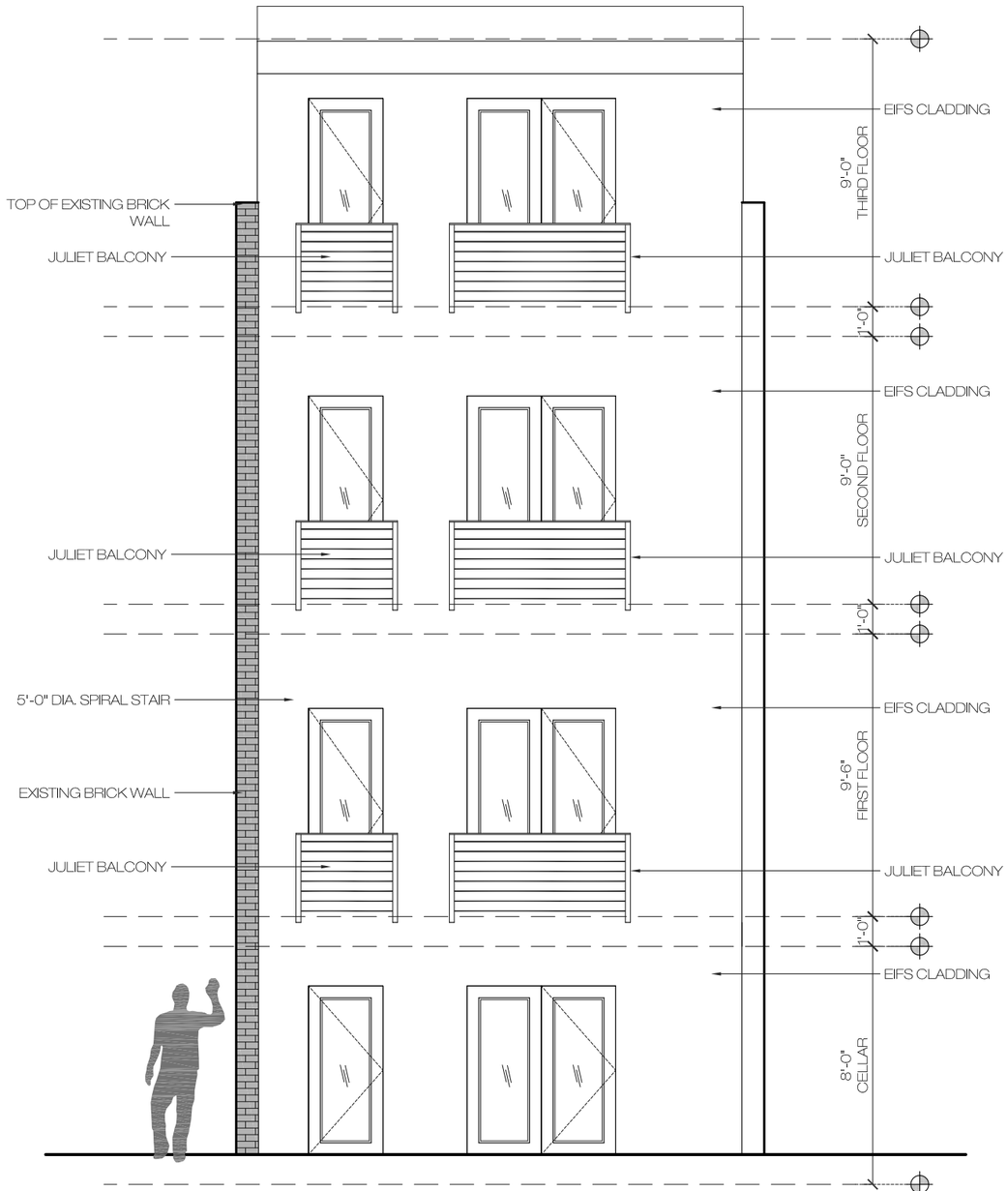

2 REAR ELEVATION
1/4"=1'-0"

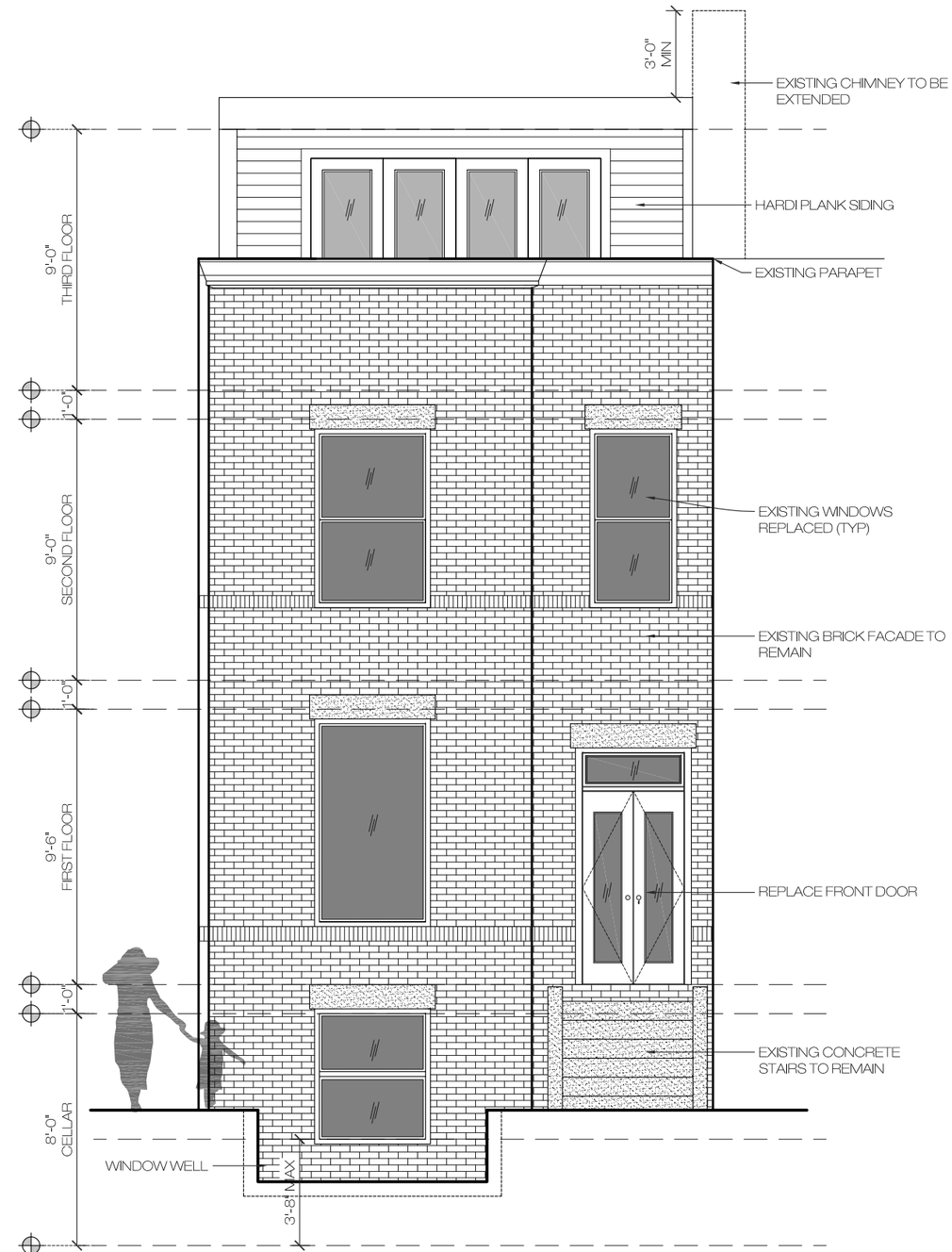

1 FRONT ELEVATION
1/4"=1'-0"

Board of Zoning Adjustment
District of Columbia
CASE NO.19539
EXHIBIT NO.44